

**4.4.2 There are established systems and procedures for maintaining and utilizing physical, academic and support facilities - laboratory, library, computers, classrooms etc.**

Criteria IV: Infrastructure and Learning Resources

Metric: 4.4.2- There are established systems and procedures for maintaining and utilizing physical, academic and support facilities - laboratory, library, computers, classrooms etc.

DEPARTMENT OF CHEMISTRY  
SONAMUKHI COLLEGE

Sonamukhi College  
Department of Chemistry  
(Laboratory)

Room No.-SG-1



GPS Map Camera



Sonamukhi, West Bengal, India  
7CV5+XQ7 Sonamukhi College, Sonamukhi, West Bengal 722207, India  
Lat 23.294733°  
Long 87.409398°  
08/09/23 01:49 PM GMT +05:30



GPS Map Camera



Sonamukhi, West Bengal, India  
7CV5+XQ7 Sonamukhi College, Sonamukhi, West Bengal  
722207, India  
Lat 23.294733° Long 87.409398°  
16/11/24 01:10 PM GMT +05:30



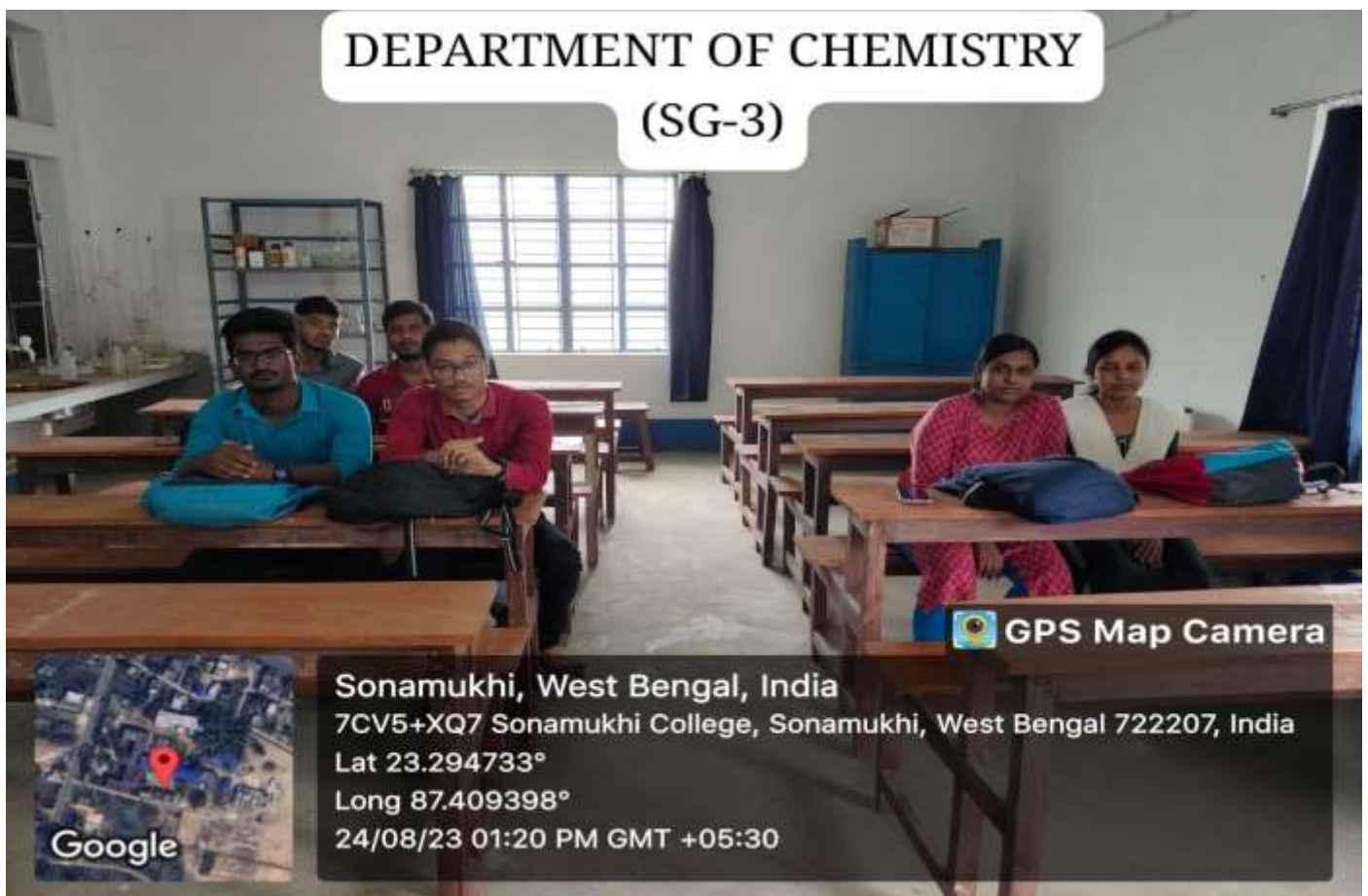
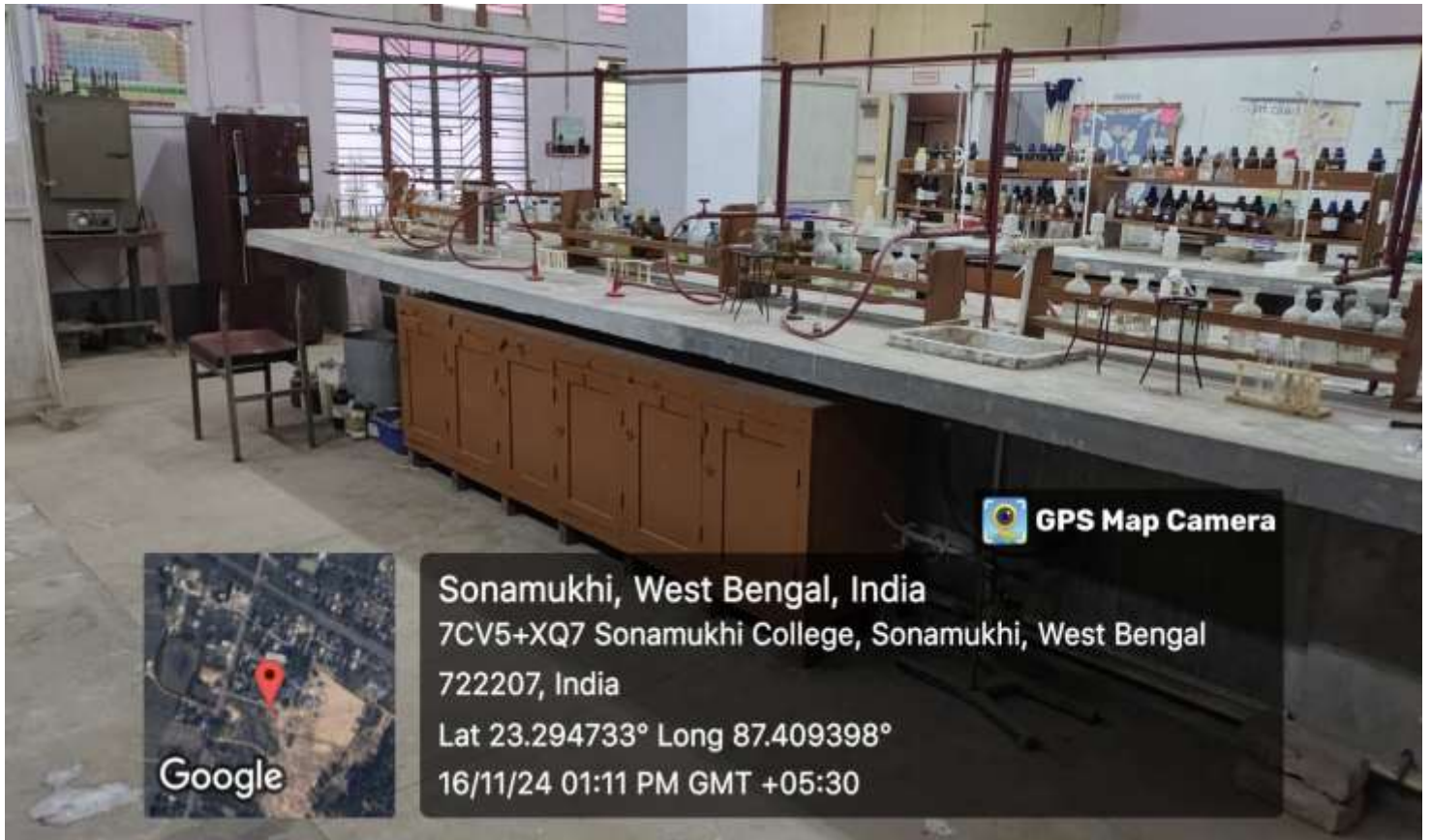



## Department of Physics







## Department of Botany







# Department of Zoology

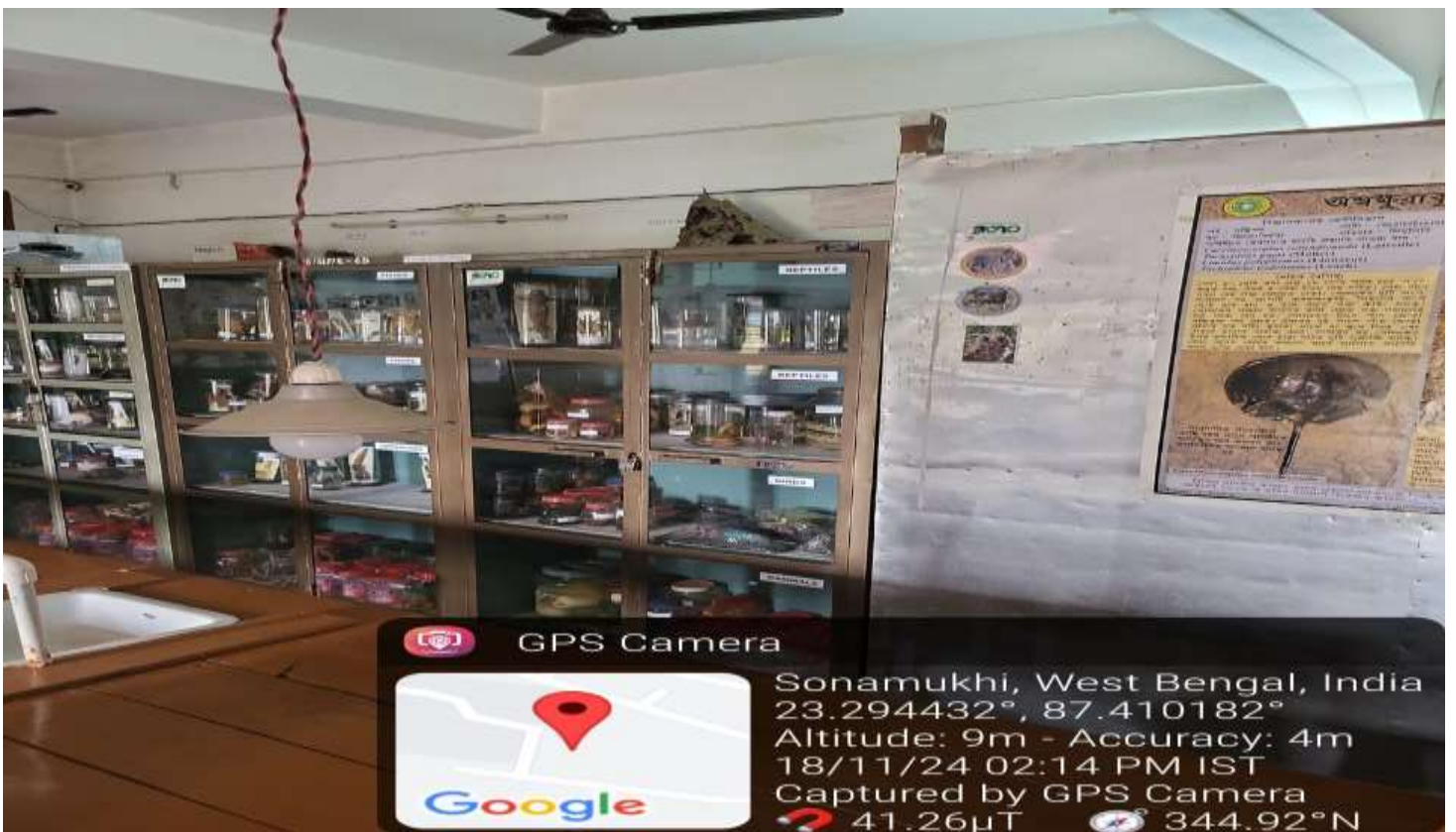



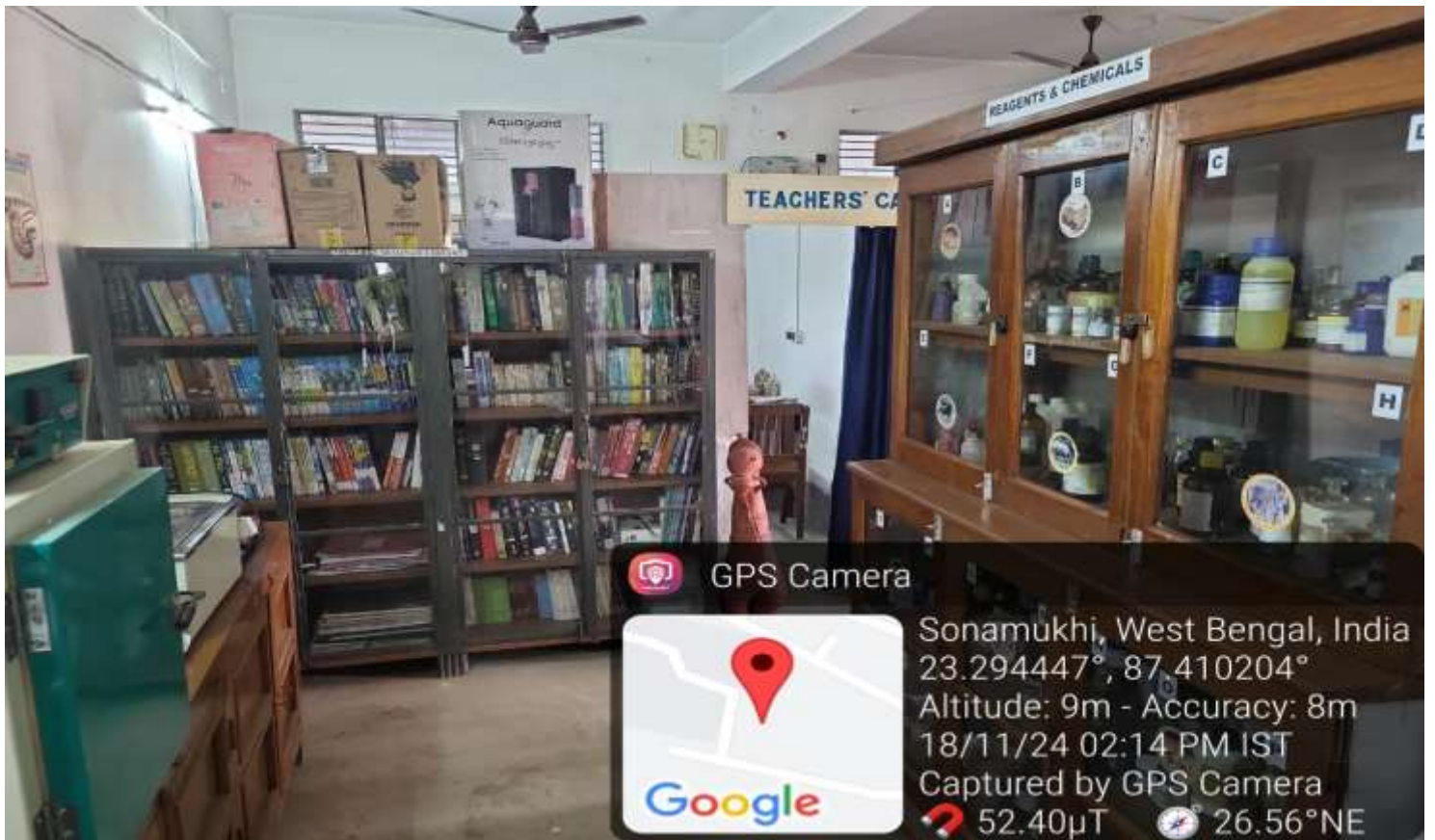

# Computer Lab





## Department of Geography

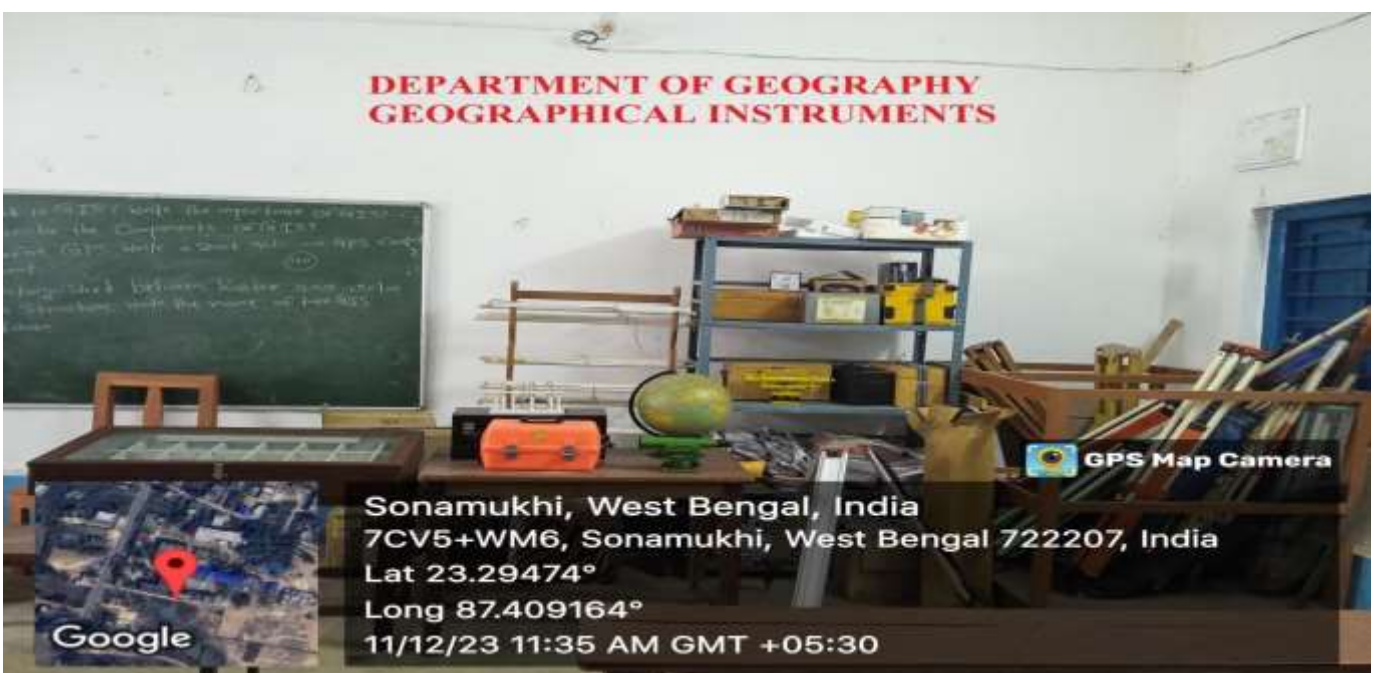



**DEPARTMENT OF GEOGRAPHY  
STUDENTS SEMINAR PRESENTATION**



GPS Map Camera

Sonamukhi, West Bengal, India  
7CV5+WM6, Sonamukhi, West Bengal 722207, India  
Lat 23.29454°  
Long 87.409061°  
09/12/23 12:29 PM GMT +05:30



Google



GPS Map Camera

Sonamukhi, West Bengal, India  
N114 PATJORE, Sonamukhi, West Bengal 722207, India  
Lat 23.294565°  
Long 87.408891°  
03/10/23 12:42 PM GMT +05:30



Google

**DEPARTMENT OF GEOGRAPHY  
STUDENTS ACTIVITY**

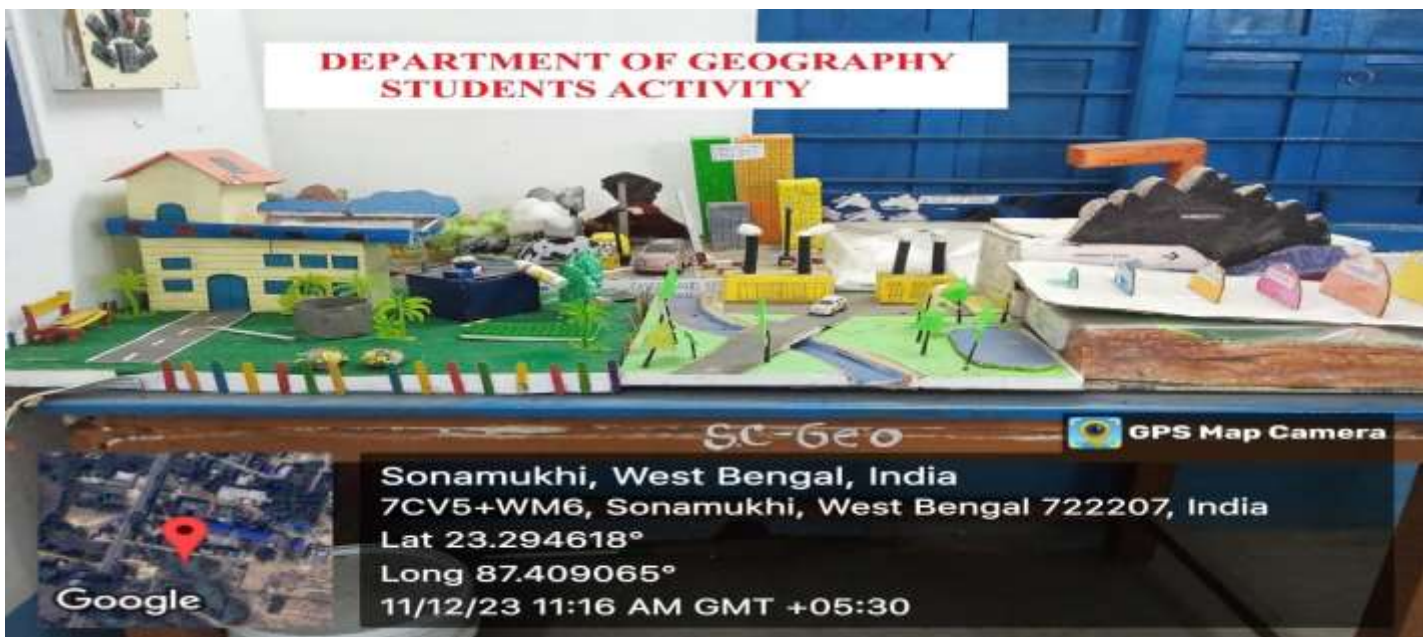

GPS Map Camera

Sonamukhi, West Bengal, India  
7CV5+WM6, Sonamukhi, West Bengal 722207, India  
Lat 23.294618°  
Long 87.409065°  
11/12/23 11:16 AM GMT +05:30



Google



# Central Library

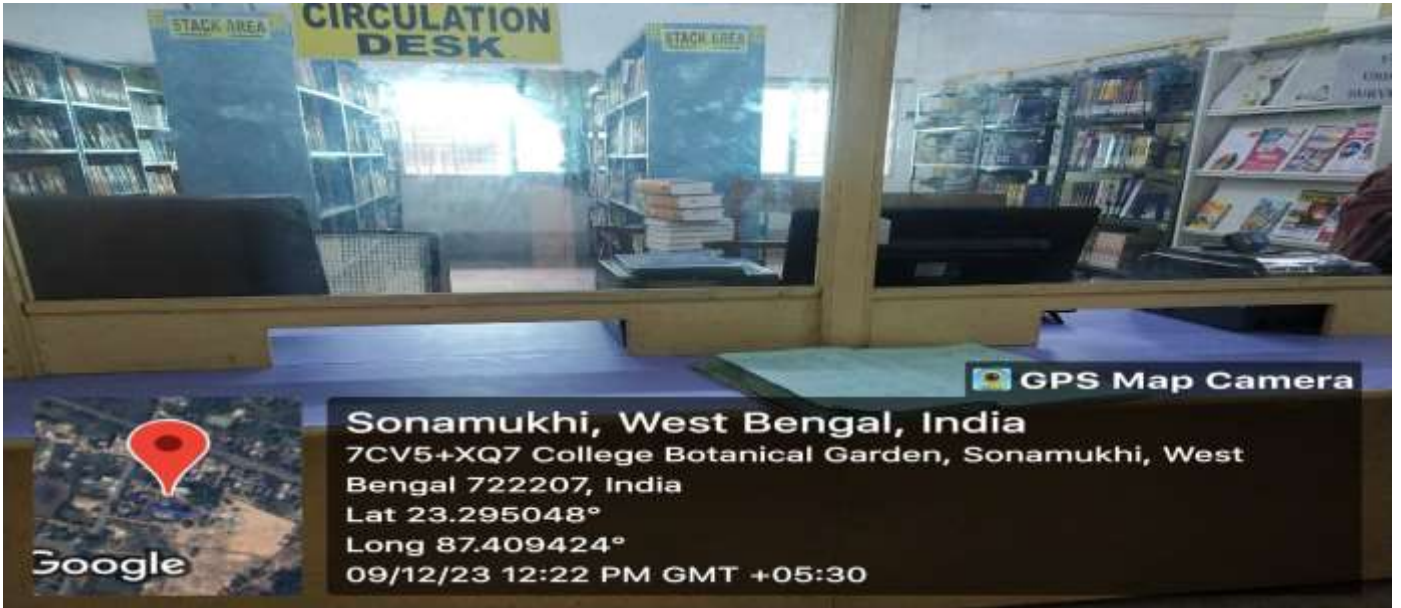





### Picture of Green Generator

